

Form

J

Application for a temporary water connection or for building water

Important!

- This form enables you to apply for a temporary water supply for building and construction purposes, and for use by people working on the site.
- If you need a permanent water connection, please complete and submit Form A.
- If you need a permanent waste water or sewerage connection, please complete and submit Form B.
- If you need a new water mains / trunk mains / service reservoir, please complete and submit Form C.
- If you need technical approval for a new sewerage mains / trunk sewer / waste water system, please submit and complete Form D.

Applications for a permanent connection can only be considered after the building water application for the site has been paid for – so it's important to complete and submit this form as soon as possible.

Other useful sources

You may wish to refer to:

- Our *Guidance notes for Form J* – these explain the information required for each section in more detail
- Our *Next steps* document – this explains how we'll process your application
- The Water for Scotland 2nd edition & Sewers for Scotland 2nd edition guidelines – this technical document aims to help developers in designing their water mains and services (**order via www.webookshop.com or 01793 865138**).

Your checklist

Use this checklist to ensure you submit all the data needed in support of your application. For details of what's required within each piece of supporting data, **see section 9 of our *Guidance notes for Form J***.

- Completed application form
- Site location plan (OS or GIS location: _____)
- Design Proposals (where a temporary connection is required)

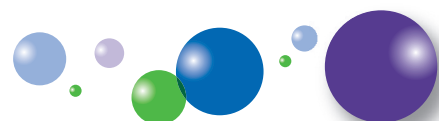

Please complete all sections, unless the form or guidance indicate you may leave a section blank. This will help ensure we can process your application without delay. For help on how to complete each section, and details of why we need this information, see *Guidance notes for Form J*.

1 Developer details

Developer name	<input type="text"/>		
Contact name	<input type="text"/>	Address	<input type="text"/>
<input type="text"/>			
<input type="text"/>		Postcode	<input type="text"/>
Phone number	<input type="text"/>	Mobile	<input type="text"/>
Fax	<input type="text"/>	Email	<input type="text"/>

2 Details of main contact

Agent name	<input type="text"/>		
Contact name	<input type="text"/>	Address	<input type="text"/>
<input type="text"/>			
<input type="text"/>		Postcode	<input type="text"/>
Phone number	<input type="text"/>	Mobile	<input type="text"/>
Fax	<input type="text"/>	Email	<input type="text"/>

3 Billing details

Where both sections above are completed, please state which contact should receive our final invoice.

Developer Main contact / agent Other (please specify)

Billing contact name	<input type="text"/>	Address	<input type="text"/>
<input type="text"/>			
<input type="text"/>		Postcode	<input type="text"/>
Phone number	<input type="text"/>	Mobile	<input type="text"/>
Fax	<input type="text"/>	Email	<input type="text"/>



4 Site location

Please supply at least one of the three location methods: full address & postcode, OS reference and / or GIS coordinates.

Site or project name

Site address

Postcode

Ordnance survey reference (ten figures)

GIS Easting and Northing (x, y coordinates)

Please quote any Business Stream reference previously given to your site.

5 Building water supply

Please tick the types of supply you need:

building water site accommodation water site accommodation waste water

Please indicate the number of units for each development type.

Development type	Number of units
flats / apartments	<input type="text"/>
terraced houses	<input type="text"/>
semi-detached houses	<input type="text"/>
detached houses	<input type="text"/>

Please state which type of building work your development entails:

- traditional building work (brick/concrete/cement works)
 non-traditional building work (non brick/concrete/cement works)
 modernisation/rehabilitation

Estimated cost of building works (£)

Value of ready-mix concrete used in construction (£)



6 Work to be undertaken

Please complete the following details for building water, site accommodation water and site accommodation waste water, as required.

6.1 Building water

Date when supply is required

Number of water connections needed

Size of water connection required

25mm 32mm 63mm other (please specify)

6.2 Site accommodation water

Date when supply is required

Number of water connections needed

Size of water connection required

25mm 32mm 63mm other (please specify)

6.3 Site accommodation waste water

Date when supply is required

Number of water connections needed

Please complete the table

	Foul	Surface water	Combined
Number of connections			
Diameter of connections			
Type of connections (manhole, saddle, branch, etc.)			



7 Special requirements

Please let us know of any special requirements you have. Please continue on a separate sheet if necessary.

8 Declaration

I / We hereby make application to Scottish Water via Business Stream, as Licensed Provider, for a supply of building water and / or site accommodation water as detailed above; the details given are correct.

I / We understand that any alterations made to this application must be declared to Scottish Water via Business Stream.

I / We undertake to abide by the terms and conditions of current Scottish Water byelaws on date of application.

I / We have filled in all the relevant sections of this form.

The details I / we have given with this application are accurate.

I / We have read and understood the supporting guidance notes.

I / We have enclosed all the necessary supporting documentation as set out on page 1 of this form.

I / We have read, understood and agree to Business Stream's terms and conditions for supply services.*

Signature

By submitting this form via email you are instructing us to progress this application, even in the absence of an electronic signature. Any unsigned paper application will be returned.

Date Full name

Role in the company or job title

Phone number Fax

Email

*Our terms and conditions can be found on our website at www.business-stream.co.uk

